

# Legend

- Proposed NOP Annexation
- Proposed SOI
- Annexation or SOI
- Harvest at Dixon Project
- Brookfield Lombardo Ranch Project
- Vacant Land within City Limits (Current)
- Vacant Land in the SOI
- Current Sphere of Influence
- City Limits (Current)
- Proposed Greenline Boundary

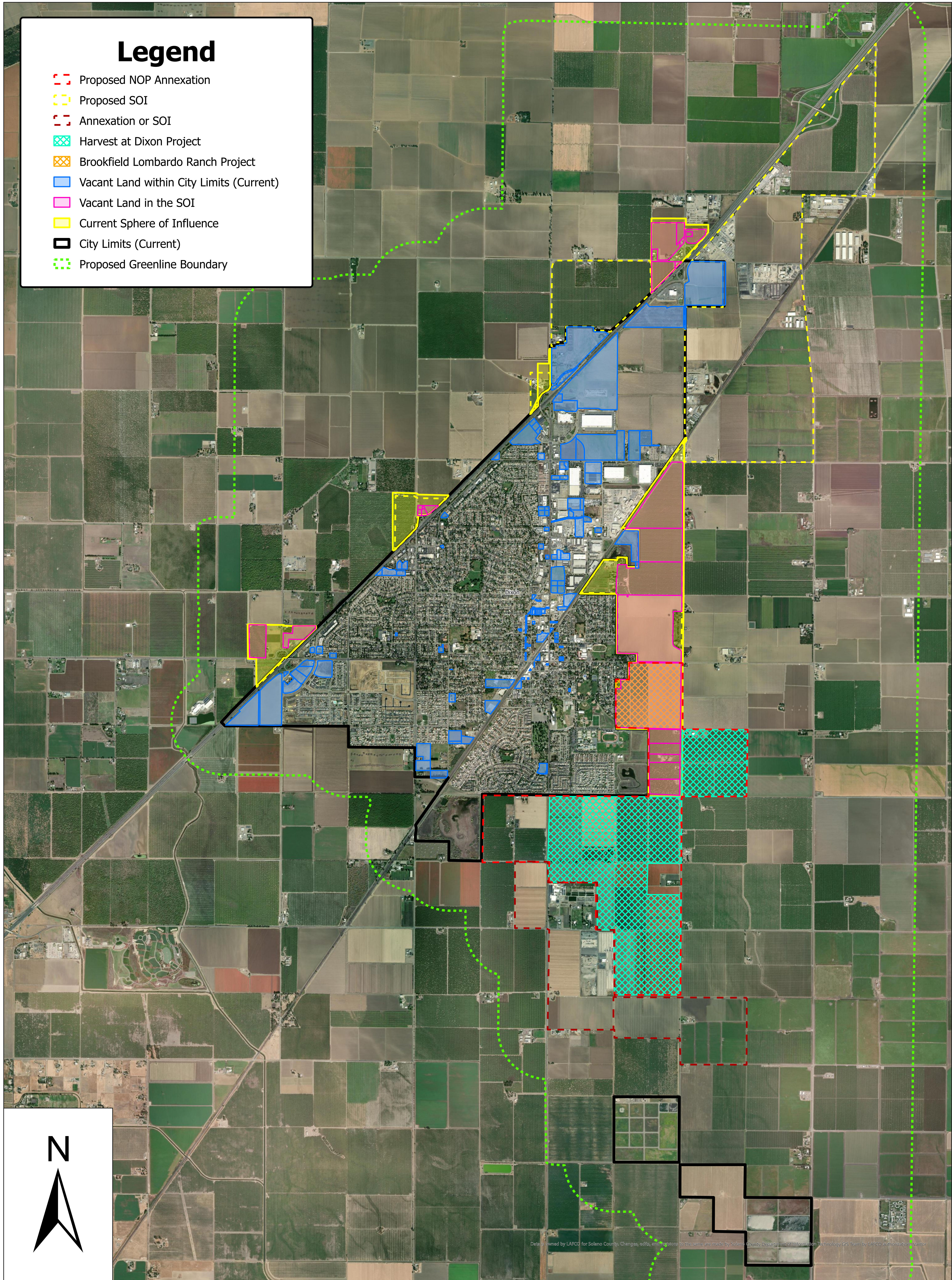

Data is owned by LAPCO for Soleno County. Changes, edits, and additions to the same are made by Soleno County Department of Information Technology. GIS Term by LAPCO authorization. Vendor

0 0.5 1 2 Miles



## Proposed Revised City of Dixon Boundary Map April 2026